Free PDF sample

Treffynnon / Holywell A0 street map

A0 landscape · 1,189 × 841 mm

The complete sheet

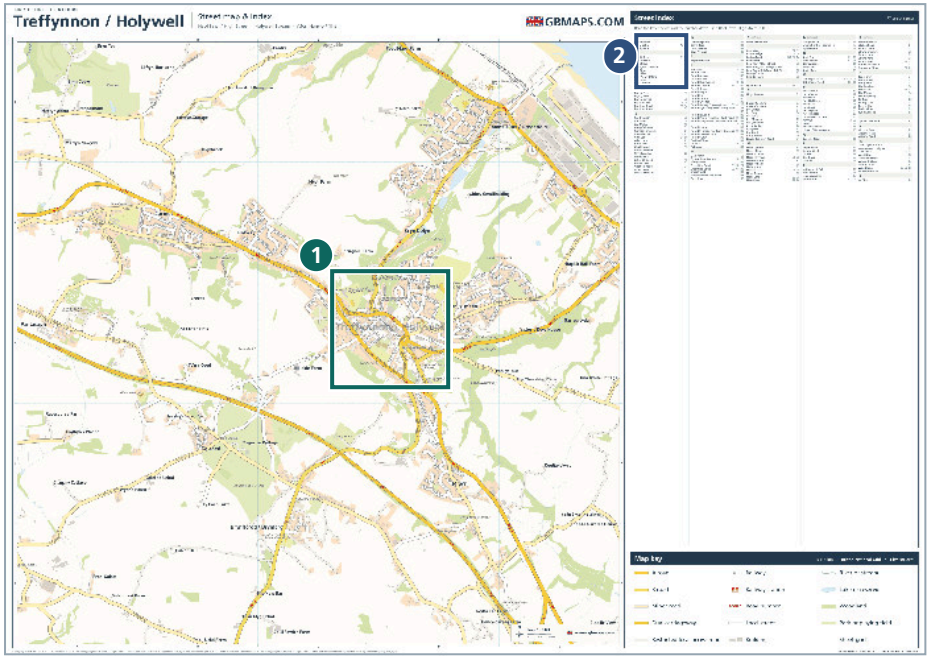

The map, street index and key fit on one sheet. The two boxes show where the enlarged samples come from.

1 Street detail

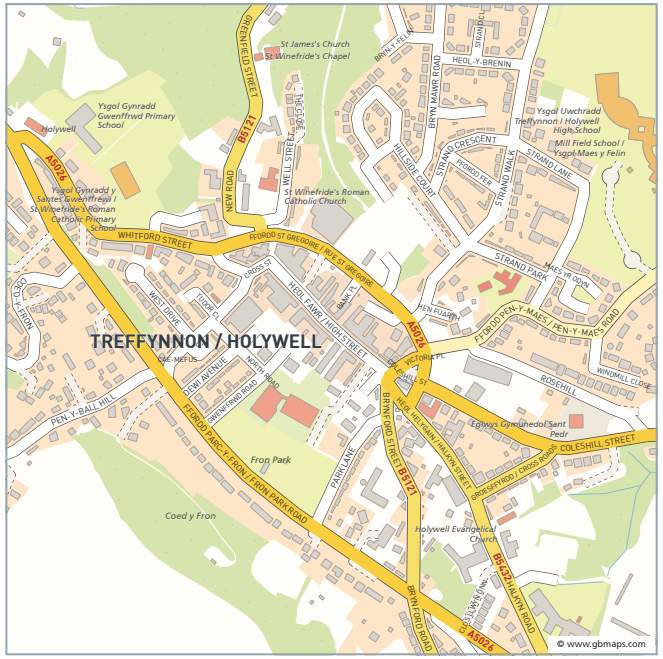

Zoom in to see the street names, building outlines and paths in this part of Treffynnon / Holywell.

2 Street index

A

Abbots Walk	D3
Allt y Golch	A2 B2
Awel-y-Mor	E3

B

Bagillt Road	E1 E2
Bala Avenue	E2
Bank Place	D3
Basingwerk Avenue	D1
Bro Dirion	D2
Bryn Aber	C3
Bryn Aelwyd Ucha	B2
Bryn Afon	D2
Bryn Dyffryn	C2
Bryn Mawr Road	D2 D3

Abbots Walk is in D3. Find D across the top of the map and 3 down the side.

A0 digital map files

Download the full sheet in four formats.

PDF Print at A0

AI Edit in Illustrator

SVG Vector artwork

PNG High-res image

A0 glossy laminated print

Includes the digital files and UK delivery.

Buy the files or order a print →

Cartography © GBMaps 2026. Contains OS data © Crown copyright and database right 2026. Contains Royal Mail data © Royal Mail copyright and database right 2026. Contains National Statistics data © Crown copyright and database right 2026. Map data © OpenStreetMap contributors. openstreetmap.org/copyright