Free PDF sample

Oxford A0 street map

A0 landscape · 1,189 × 841 mm

The complete sheet

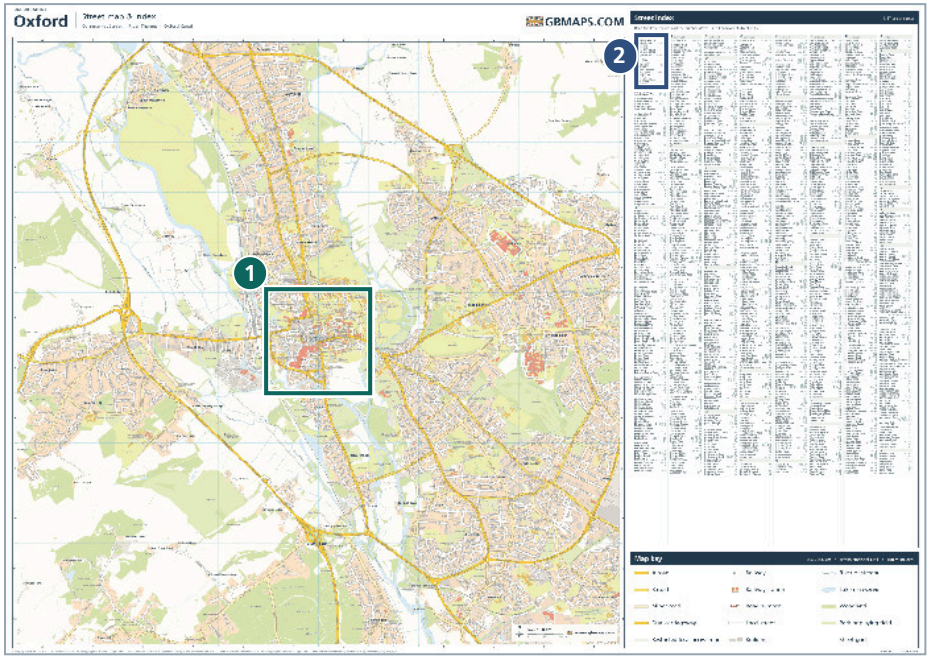

The map, street index and key fit on one sheet. The two boxes show where the enlarged samples come from.

1 Street detail

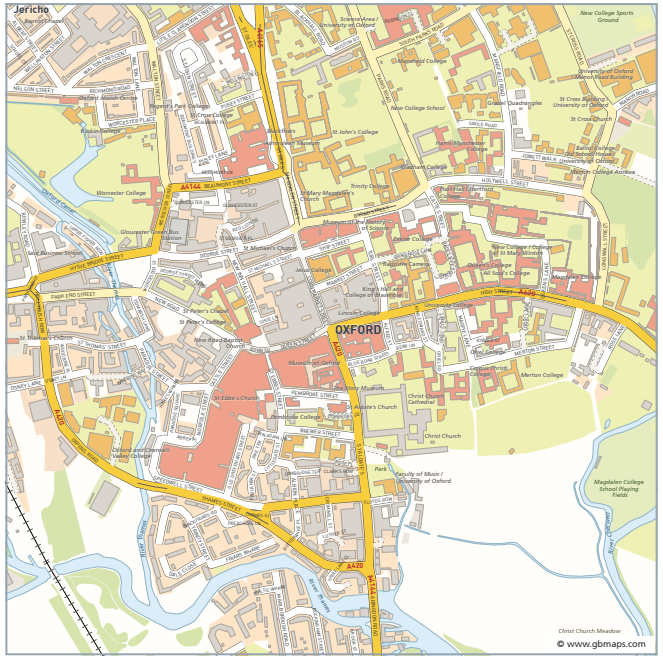

Zoom in to see the street names, building outlines and paths in this part of Oxford.

2 Street index

A

Abberbury Avenue	I10
Abberbury Road	H10 I10
Abbey Place	F7
Abbey Road	E6
Abbots Wood East	L7
Abbots Wood West	L7
Abingdon Road	G10 G7 G8 G9
Ablett Close	I7
Acacia Avenue	L12
Acland Close	J6 J7
Acre Close	L8
Addison Crescent	I9
Addison Drive	J10 J11
Adelaide Street	F5
Agnes Court	J9
Alan Bullock Close	H7
Albert Street	E5 E6 F6
Albion Place	F7
Aldebarton Drive	L4

Abberbury Avenue is in I10. Find I across the top of the map and 10 down the side.

A0 digital map files

Download the full sheet in four formats.

PDF Print at A0

AI Edit in Illustrator

SVG Vector artwork

PNG High-res image

A0 glossy laminated print

Includes the digital files and UK delivery.

Buy the files or order a print →

Cartography © GBMaps 2026. Contains OS data © Crown copyright and database right 2026. Contains Royal Mail data © Royal Mail copyright and database right 2026. Contains National Statistics data © Crown copyright and database right 2026. Map data © OpenStreetMap contributors. openstreetmap.org/copyright