Free PDF sample

# Nottingham A0 street map

A0 landscape · 1,189 × 841 mm

## The complete sheet

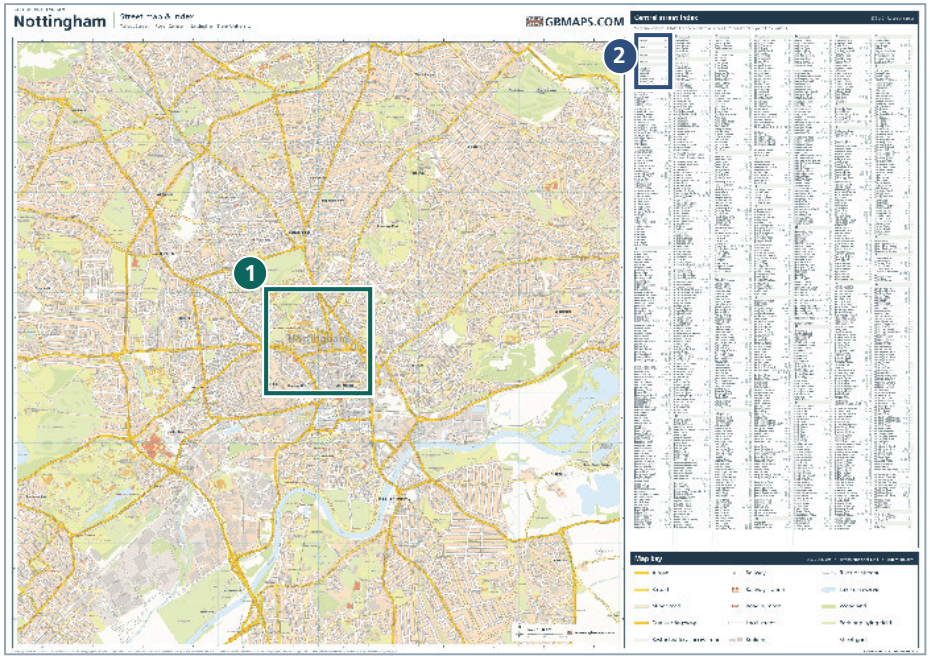


Central streets are indexed on the sheet, with the wider index in a separate A0 PDF.

## 1 Street detail




Zoom in to see the street names, building outlines and paths in this part of Nottingham.

## 2 Street index


| | |
|---|---|
| **1** | |
| 1st Avenue | F4 F5 |
| **2** | |
| 2nd Avenue | F4 F5 |
| **3** | |
| 3rd Avenue | F4 |
| **4** | |
| 4th Avenue | F4 |
| **A** | |
| A'court Street | E5 |
| Abbey Bridge | D8 E8 |
| Abbey Grove | I5 |
| Abbey Street | D8 D9 |
| Abbotsford Drive | G5 G6 H5 |
| Aberdeen Street | H7 |
| Aberford Avenue | C4 D4 |
| Addington Road | D6 E6 |


1st Avenue is in F4. Find F across the top of the map and 4 down the side.

## A0 digital map files

Download the full sheet in four formats.

**PDF** Print at A0

**AI** Edit in Illustrator

**SVG** Vector artwork

**PNG** High-res image

## A0 glossy laminated print

Includes the digital files and UK delivery.

Buy the files or order a print →

Cartography © GBMaps 2026. Contains OS data © Crown copyright and database right 2026. Contains Royal Mail data © Royal Mail copyright and database right 2026. Contains National Statistics data © Crown copyright and database right 2026. Map data © OpenStreetMap contributors. openstreetmap.org/copyright