Free PDF sample

# Liverpool A0 street map

A0 landscape · 1,189 × 841 mm

## The complete sheet

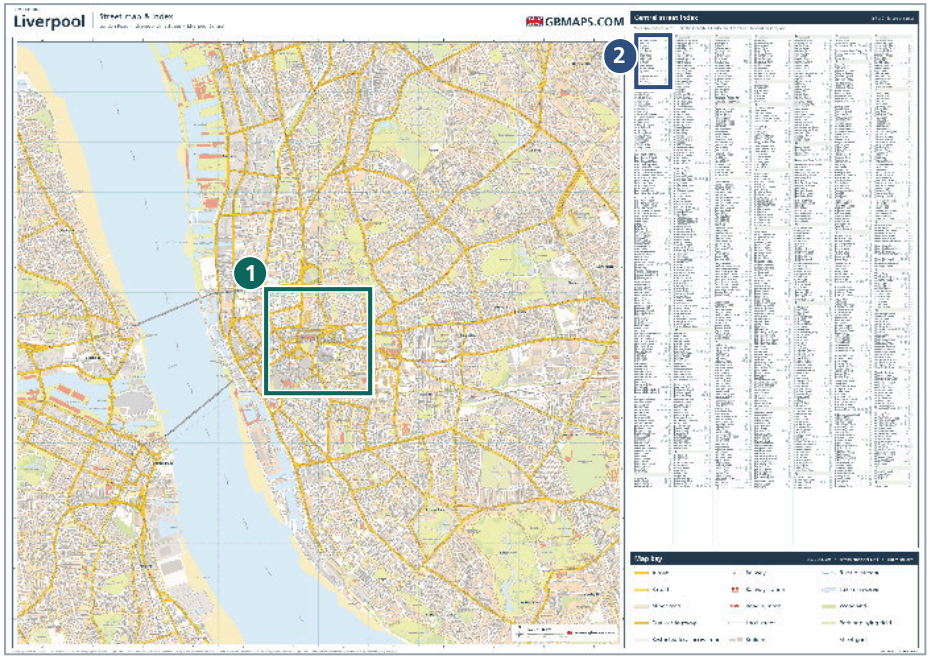


Central streets are indexed on the sheet, with the wider index in a separate A0 PDF.

## 1 Street detail

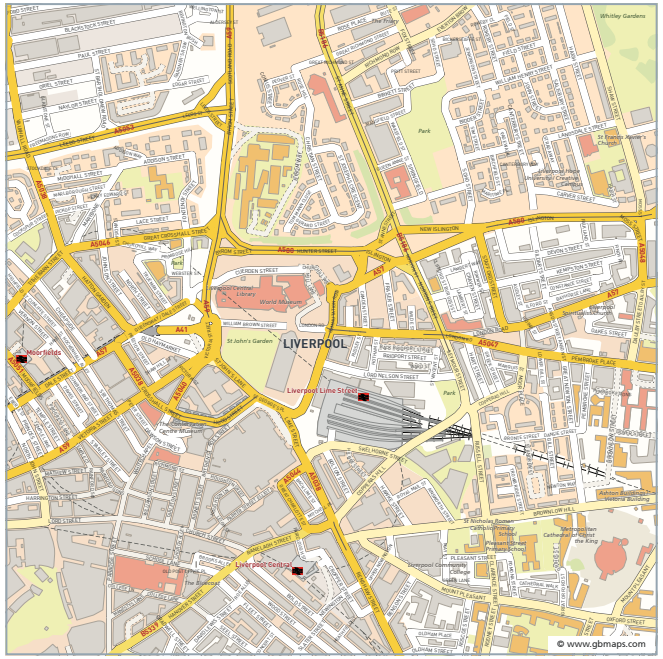


Zoom in to see the street names, building outlines and paths in this part of Liverpool.

## 2 Street index

**A**

| | |
|---|---|
| Abercromby Square | H7 H8 |
| Abney Close | I8 |
| Abram Street | G5 |
| Adam Street | H3 H4 |
| Addison Street | F6 |
| Addison Way | F6 |
| Adelaide Place | G5 |
| Adelaide Road | A11 I6 I7 |
| Agate Street | H4 |
| Agnes Way | I7 |
| Aigburth Street | I8 |
| Ainsworth Street | G7 |
| Albany Road | B12 C12 H6 H7 L5 |
| Albert Edward Road | I6 I7 |
| Albert Street | A2 H7 |
| Albion Street | C9 G4 |
| Alderney Road | F4 F5 |
| Aldersey Street | F5 |

Abercromby Square is in H7. Find H across the top of the map and 7 down the side.

## A0 digital map files

Download the full sheet in four formats.

**PDF** Print at A0

**AI** Edit in Illustrator

**SVG** Vector artwork

**PNG** High-res image

## A0 glossy laminated print

Includes the digital files and UK delivery.

Buy the files or order a print →

Cartography © GBMaps 2026. Contains OS data © Crown copyright and database right 2026. Contains Royal Mail data © Royal Mail copyright and database right 2026. Contains National Statistics data © Crown copyright and database right 2026. Map data © OpenStreetMap contributors. openstreetmap.org/copyright