Free PDF sample

# Glasgow A0 street map

A0 landscape · 1,189 × 841 mm

## The complete sheet

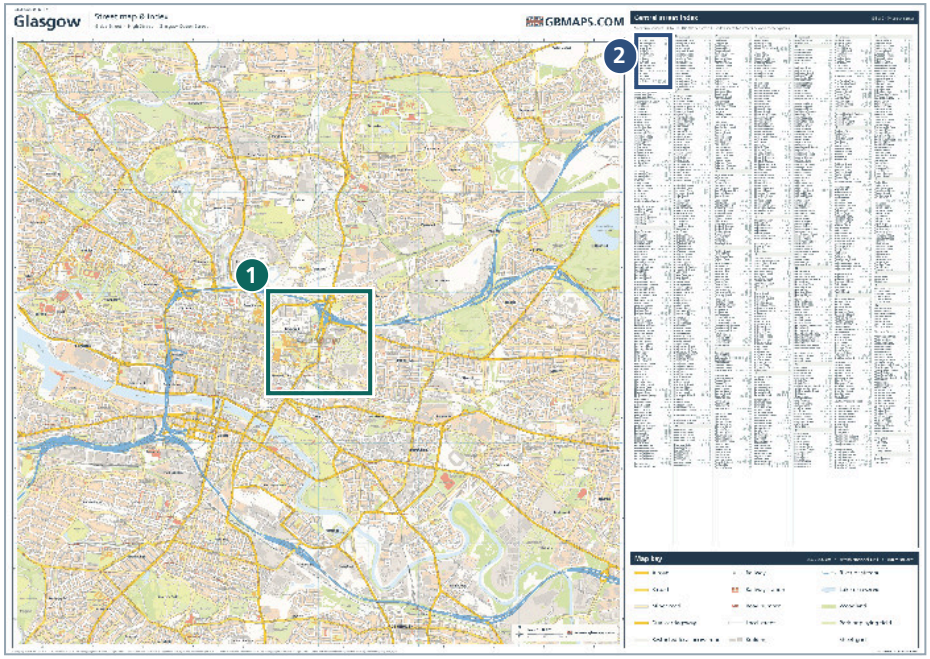


Central streets are indexed on the sheet, with the wider index in a separate A0 PDF.

## 1 Street detail

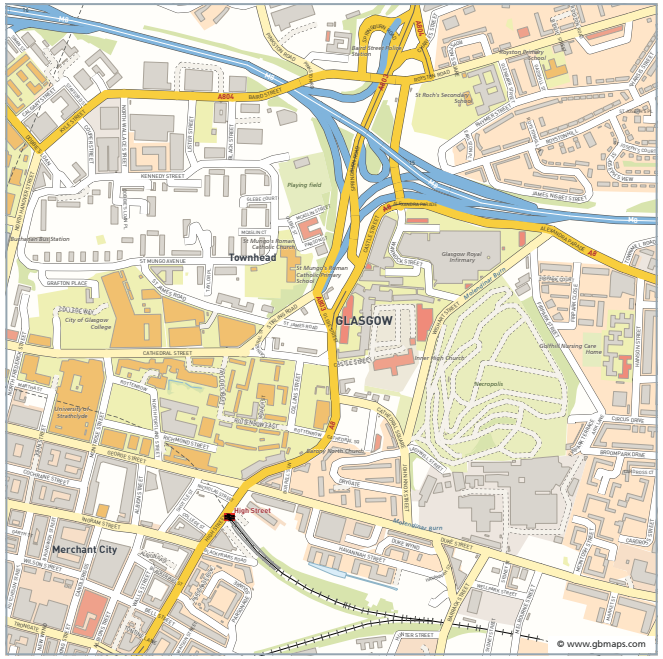


Zoom in to see the street names, building outlines and paths in this part of Glasgow.

## 2 Street index

**A**

| | |
|---|---|
| Abbotsford Place | D9 E9 |
| Abercromby Drive | G8 H8 |
| Abercromby Street | G8 G9 |
| Aberdour Street | I7 |
| Aberfeldy Street | I7 |
| Aberfoyle Street | J7 |
| Abernethy Street | I7 I8 |
| Acorn Court | G9 H9 |
| Acorn Street | G9 |
| Adams Court Lane | E7 E8 |
| Adamswell Street | G4 |
| Adelphi Street | F9 |
| Aikenhead Road | E10 E11 E12 |
| Aird's Lane | E8 |
| Aitken Street | I7 |
| Albany Street | H9 |
| Albert Drive | A10 A11 A9 B10 B9 C10 D10 |
| Albion Gate | F7 |

Abbotsford Place is in D9. Find D across the top of the map and 9 down the side.

## A0 digital map files

Download the full sheet in four formats.

**PDF** Print at A0

**AI** Edit in Illustrator

**SVG** Vector artwork

**PNG** High-res image

## A0 glossy laminated print

Includes the digital files and UK delivery.

Buy the files or order a print →

Cartography © GBMaps 2026. Contains OS data © Crown copyright and database right 2026. Contains Royal Mail data © Royal Mail copyright and database right 2026. Contains National Statistics data © Crown copyright and database right 2026. Map data © OpenStreetMap contributors. openstreetmap.org/copyright