Free PDF sample

Brandon A0 street map

A0 landscape · 1,189 × 841 mm

The complete sheet

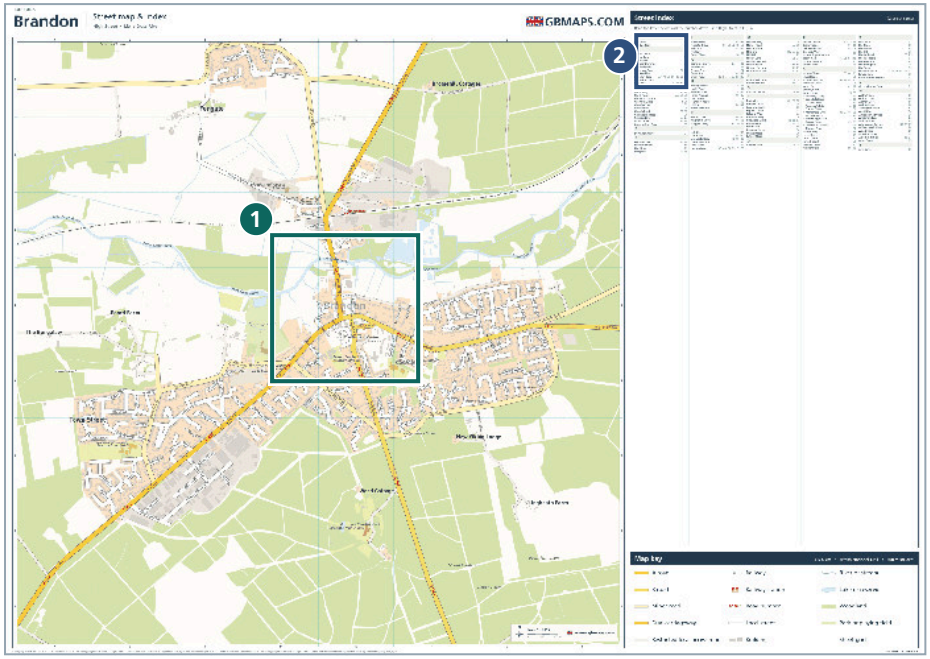

The map, street index and key fit on one sheet. The two boxes show where the enlarged samples come from.

1 Street detail



Zoom in to see the street names, building outlines and paths in this part of Brandon.

2 Street index

A

Ash Close	F5
Ashdale Park	C6

B

Barnes Close	C6
Beavor Lane	E4
Beechfields	G4
Blackbird Avenue	G5
Bluebell Walk	C6
Boundary Close	D3 E3
Bracken Rise	F5
Brandon Road	A7 A8 B7 D1 D2 E2 E3
Braundon Court	E4
Bury Road	E4 E5 E6 F6

C

Ash Close is in F5. Find F across the top of the map and 5 down the side.

A0 digital map files

Download the full sheet in four formats.

PDF Print at A0

AI Edit in Illustrator

SVG Vector artwork

PNG High-res image

A0 glossy laminated print

Includes the digital files and UK delivery.

Buy the files or order a print →

Cartography © GBMaps 2026. Contains OS data © Crown copyright and database right 2026. Contains Royal Mail data © Royal Mail copyright and database right 2026. Contains National Statistics data © Crown copyright and database right 2026. Map data © OpenStreetMap contributors. openstreetmap.org/copyright